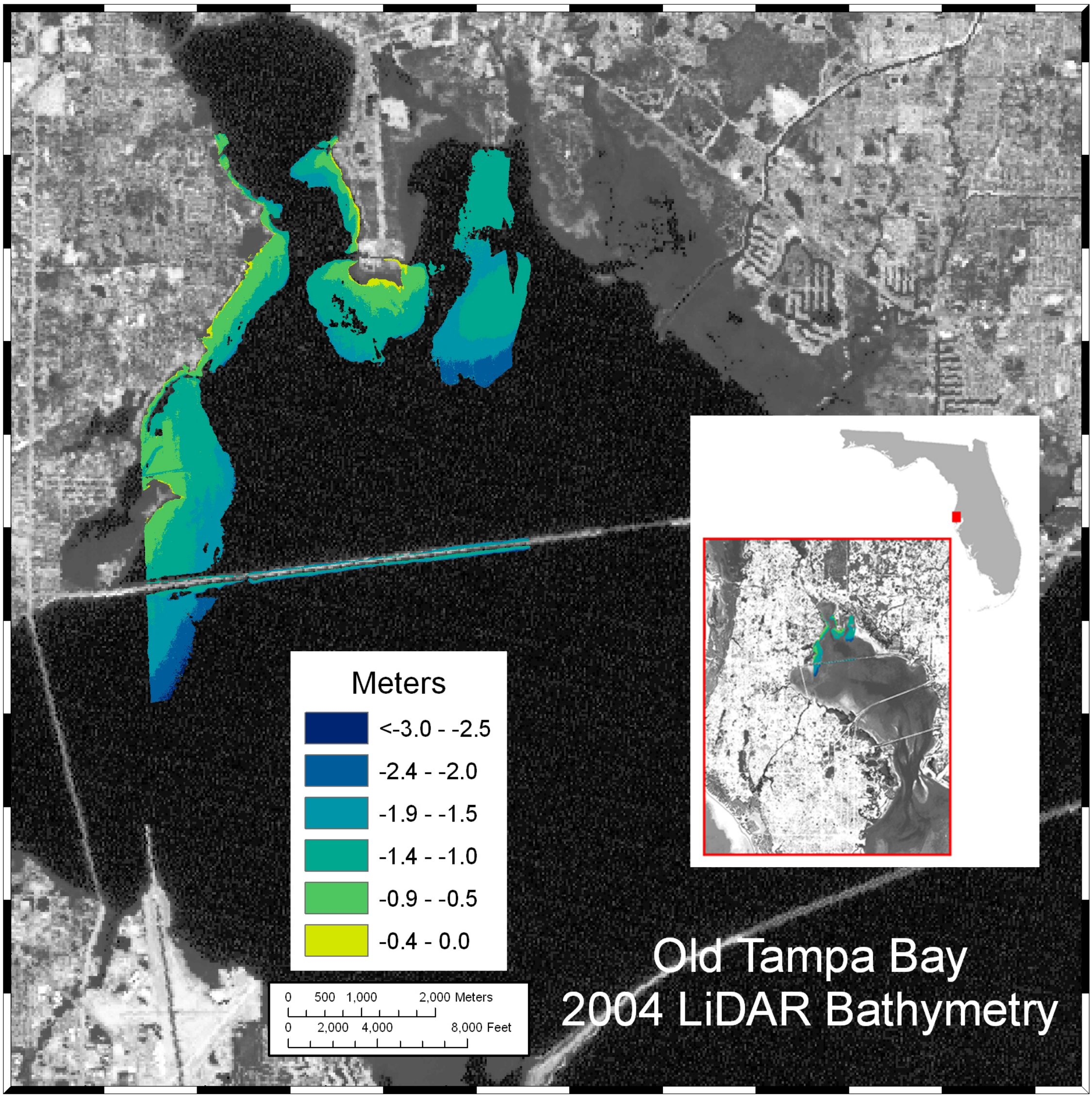
82°42'0"W
82°41'0"W
82°40'0"W
82°39'0"W
82°38'0"W
82°37'0"W
82°36'0"W
82°35'0"W
82°34'0"W
28°1'0"N
28°0'0"N
27°59'0"N
27°58'0"N
27°57'0"N
27°56'0"N
27°55'0"N
Meters
<-3.0 - -2.5
-2.4 - -2.0
-1.9 - -1.5
-1.4 - -1.0
-0.9 - -0.5
-0.4 - 0.0
0 500 1,000 2,000 Meters
0 2,000 4,000 8,000 Feet
Old Tampa Bay
2004 LiDAR Bathymetry