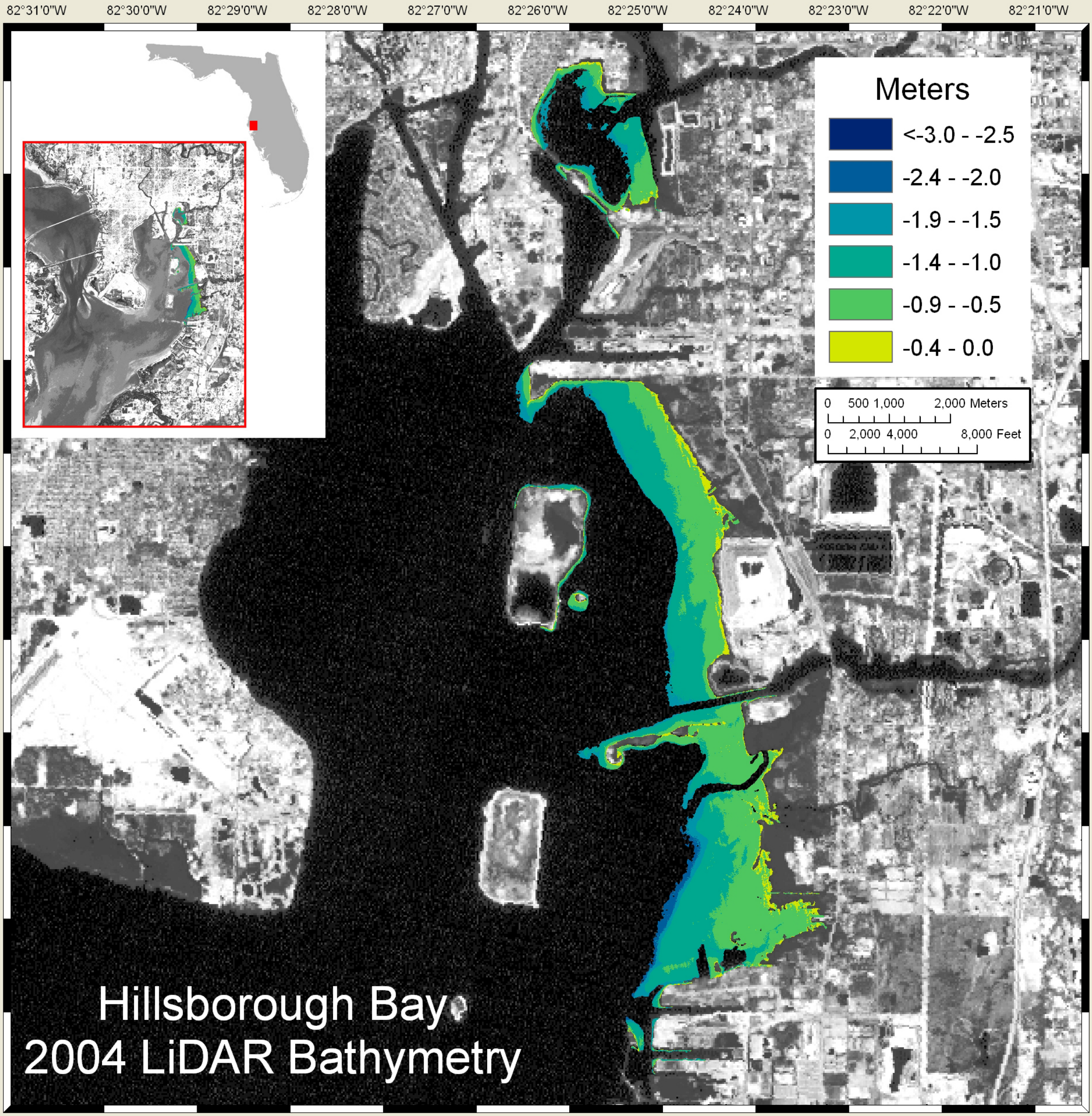
82°31'0"W
82°30'0"W
82°29'0"W
82°28'0"W
82°27'0"W
82°26'0"W
82°25'0"W
82°24'0"W
82°23'0"W
82°22'0"W
82°21'0"W
27°57'0"N
27°56'0"N
27°55'0"N
27°54'0"N
27°53'0"N
27°52'0"N
27°51'0"N
27°50'0"N
27°49'0"N
27°48'0"N
Meters
<-3.0 - -2.5
-2.4 - -2.0
-1.9 - -1.5
-1.4 - -1.0
-0.9 - -0.5
-0.4 - 0.0
0 500 1,000 2,000 Meters
0 2,000 4,000 8,000 Feet
Hillsborough Bay
2004 LiDAR Bathymetry